Walker Books
New titles • September 2009

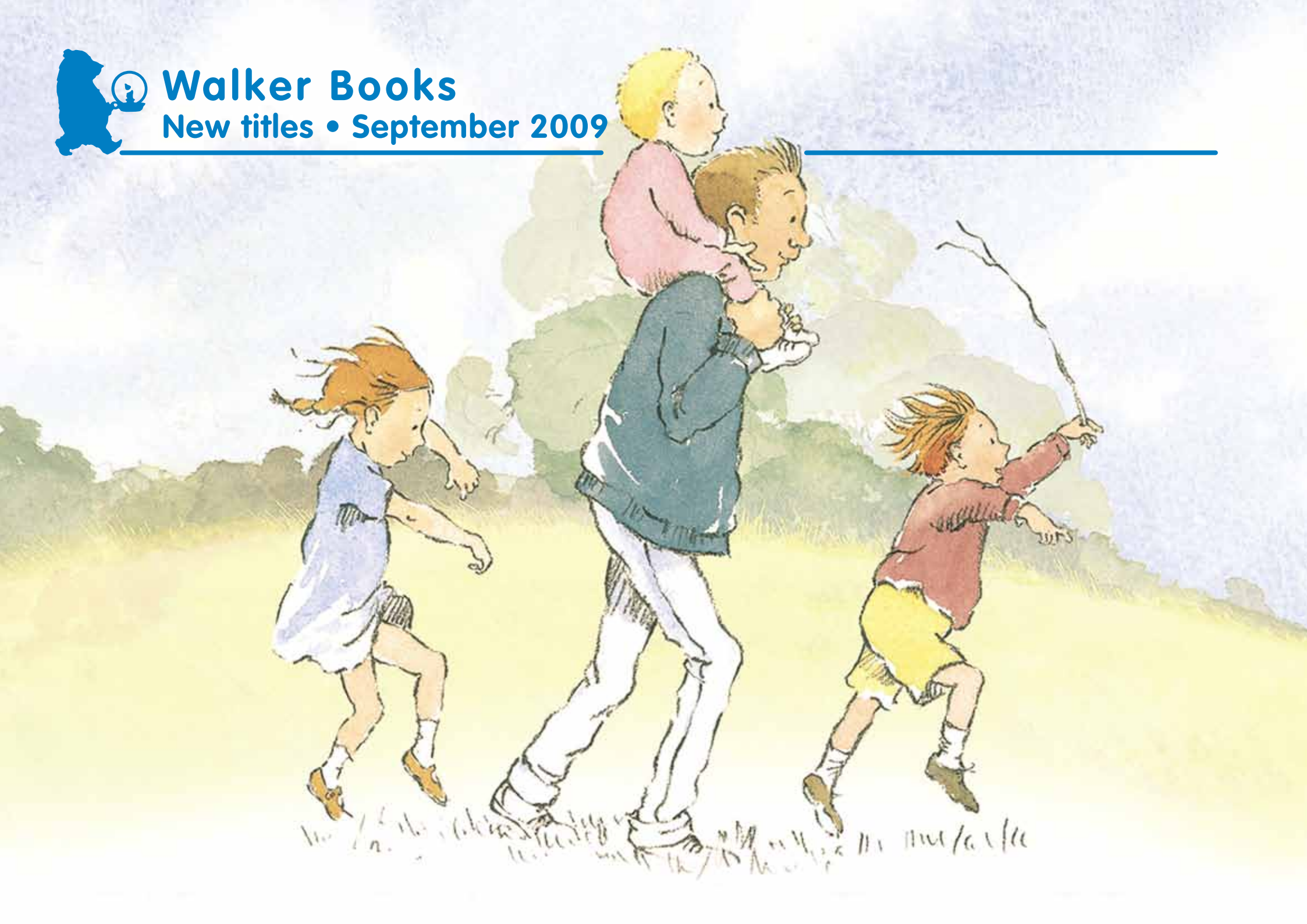

Highlights of the Month

We're Going on a Bear Hunt – 20th Anniversary Edition

By Michael Rosen
Illustrated by Helen Oxenbury

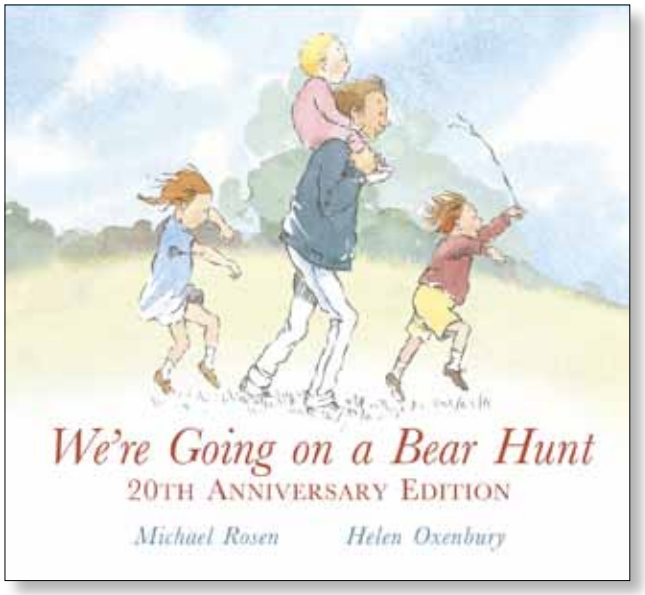

A special hardback edition in a slipcase to celebrate the 20th anniversary of the classic, bestselling picture book. With a new introduction written by Michael Rosen.

Follow and join in the family's excitement as they wade through the grass, splash through the river and squelch through the mud in search of a bear. What a surprise awaits them in the cave on the other side of the dark forest!

9781406319408 • £14.99
Hardback in slipcase • 240x270mm
40 pages • 3 years +

The Ask and the Answer

By Patrick Ness

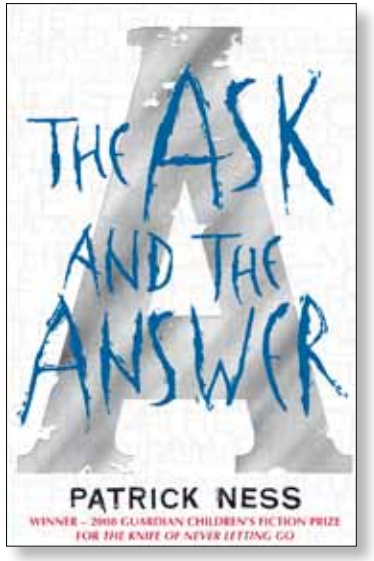

The blistering sequel to *The Knife of Never Letting Go*, winner of the 2008 Guardian Children's Fiction Prize and the 2008 BookTrust Teenage Prize.

Fleeing before a relentless army, Todd has carried a desperately wounded Viola right into the hands of their worst enemy, Mayor Prentiss. Immediately separated from Viola and imprisoned, Todd is forced to learn the ways of the Mayor's new order. But what secrets are hiding just outside of town? And where is Viola? Is she even still alive? And who are the mysterious Answer? And then, one day, the bombs begin to explode...

Tense, shocking and deeply moving, *The Ask and the Answer* is a terrifying novel of resistance under the most extreme pressure.

"This is an incredibly accomplished effort, striking the perfect balance between stylistic originality, gripping storytelling and powerful ethical deliberation" *INIS*

9781406322477 • £7.99
Paperback • 198x129mm
528 pages • 14 years +

Backlist Opportunities

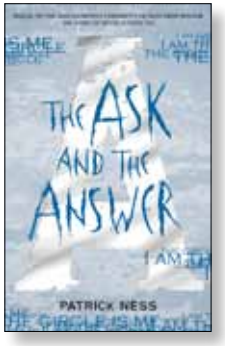

The Ask and the Answer
9781406310269 • £12.99
Hardback

The Knife of Never Letting Go
9781406320756 • £7.99
Paperback

The Magician's Elephant

By Kate DiCamillo

In her eagerly awaited new novel, beloved author and Newbery Award-winner Kate DiCamillo conjures a haunting fable about trusting the unexpected – and making the impossible come true.

- Already signed up to be a major motion picture at Fox.
- Kate DiCamillo evokes the largest of themes with the lightness of a magician's touch.
- With atmospheric illustrations by fine artist Yoko Tanaka.

9781406324471 • £4.99
Hardback • 198x129mm
208 pages • 7 years +

Backlist Opportunities

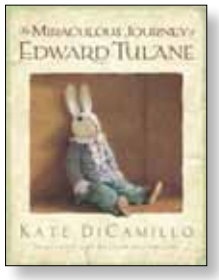

The Miraculous Journey of Edward Tulane
9781406307702 • £6.99
Paperback

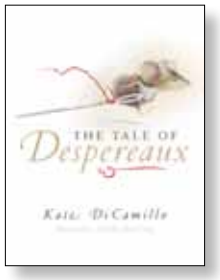

The Tale of Despereaux
9780744598698 • £6.99
Paperback

Indie Kidd: I Spy A (Not So) White Lie

By Karen McCombie
Illustrated by Lydia Monks

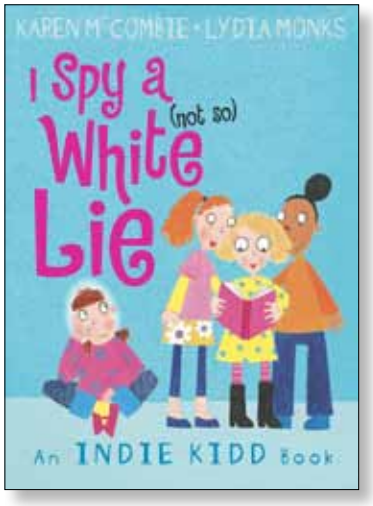

Learn how a small lie can get you into hot water as Indie Kidd finds out that it's always better to tell the truth.

9781406311891 • £4.99
Paperback • 185x135mm
160 pages • 7 years +

Backlist Opportunities

Indie Kidd: My (Most Excellent) Best Friends Guide
9781406311907 • £4.99
Paperback

Indie Kidd: My (Most Excellent) Pet Project
9781406302875 • £4.99
Paperback

Indie Kidd: How to be Good (ish)
9781406307177 • £4.99
Paperback
9781406318043 • £7.99 inc VAT
Audio CD

Indie Kidd: Oops, I Lost My Best(est) Friends
9781406307184 • £4.99
Paperback
9781406318487 • £7.99 inc VAT
Audio CD

Indie Kidd: Wow, I'm a Gazillionaire! (I Wish)
9781406307214 • £4.99
Paperback
9781406318951 • £7.99 inc VAT
Audio CD

Indie Kidd: My Big (Strange) Happy Family
9781406300789 • £4.99
Paperback
9781406318968 • £7.99 inc VAT
Audio CD

Fiction

Life Swap

By Abby McDonald

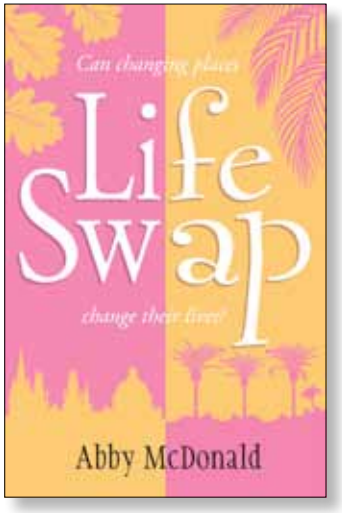

Who better than a twenty-four-year-old author to satirize the college experience? An uptight Brit and a hard-partying American swap lives, but soon start texting each other tips on how to fit in, find love and figure out who they really are.

• Exciting new novelist Abby McDonald has an anthropologist's eye for cultural detail and a true ear for teen-speak.

9781406319002 • £6.99
Paperback • 198x129mm
304 pages •14 years +

Alice in Love and War

By Ann Turnbull

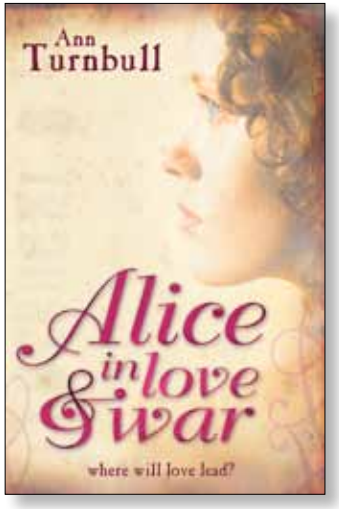

It's 1644. Alice Newcombe, trapped and unhappy on her uncle's farm, finds her life transformed when royalist soldiers are billeted there during the Civil War. Suddenly her days are filled with excitement – and love for one young soldier, Robin. When the regiment moves on, Alice persuades Robin to take her with him, and she joins the other army women on the baggage train. The road ahead is long and hard – will there be happiness at its end?

9781406302448 • £6.99
Paperback • 198x129mm
336 pages • 12 years +

Elephant and Piggie

By Mo Willems

Told entirely in speech bubbles with a repetitive use of familiar phrases, this highly original series is perfect for children who are just learning to read.

Watch Me Throw the Ball!

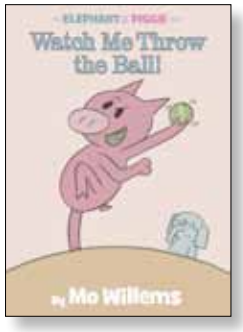

Gerald is determined to teach Piggie that ball-throwing is a serious business ... but Piggie is just as determined to have serious fun in their seventh adventure.

9781406322194 • £4.99
Paperback • 228x163mm
64 pages • 5 years +

Are You Ready to Play Outside?

Piggie can't wait to go and play in the sunshine in their eighth adventure. But will a rainy day ruin all the fun?

9781406322200 • £4.99
Paperback • 228x163mm
64 pages • 5 years +

Backlist Opportunities

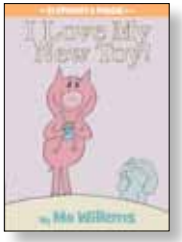

I Love My New Toy!
9781406314717
£4.99
Paperback

There Is a Bird On Your Head!
9781406314700
£4.99
Paperback

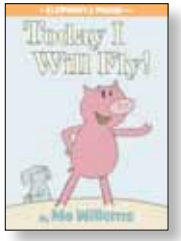

Today I Will Fly!
9781406314670
£4.99
Paperback

My Friend Is Sad
9781406314687
£4.99
Paperback

I Am Invited to a Party!
9781406314694
£4.99
Paperback

I Will Surprise My Friend!
9781406314724
£4.99
Paperback

Fiction

The Whistling Monster: Stories from Around the World

By Jamila Gavin

All children love stories. Here, master storyteller Jamila Gavin draws them from the four corners of the globe. Full of mystery, wit and wisdom, with enduring themes of good versus evil, these ten 600-word stories have survived hundreds of years of retelling to become favourites among children all around the world.

9781406319941 • £3.99
Paperback • 198x129mm
96 pages • 7 years +

Graphic Novels

The Savage

By David Almond
Illustrated by Dave McKean

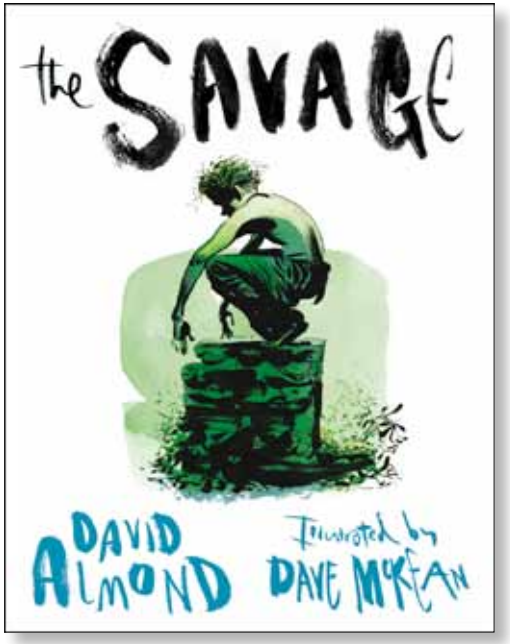

A uniquely presented, touching tale of grief, solace and hope from a master of contemporary storytelling and a visionary artist.

- Shortlisted for the 2009 CILIP Kate Greenaway Medal.
- "There really is nobody quite like Almond writing in children's or adult's fiction today." *The Times*

9781406319859 • £5.99
Paperback • 208x162mm
80 pages • 7 years +

Skeleton Key Graphic Novel

By Anthony Horowitz and Antony Johnston
Illustrated by Kanako and Yuzuro

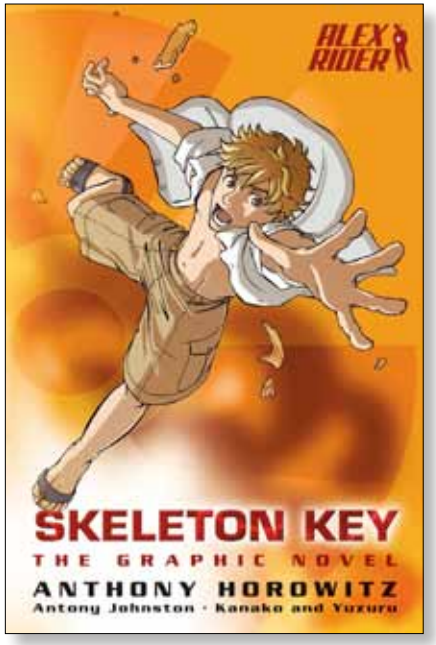

The explosive graphic novel adaptation of Alex Rider's third thrilling mission.

- The full-colour, Manga-style art is perfectly suited to the high-octane adventures of Alex Rider, making this graphic novel ideal for encouraging reluctant readers.

9781406313482 • £8.99
Paperback • 229x152mm
176 pages • 9 years +

Backlist Opportunities

Stormbreaker Graphic Novel
9781844281114 • £7.99
Paperback

Point Blanc Graphic Novel
9781844281121 • £7.99
Paperback

Graphic Novels

Dracula

By Claire Bampton
Illustrated by Anthony Williams
Pops by David Hawcock

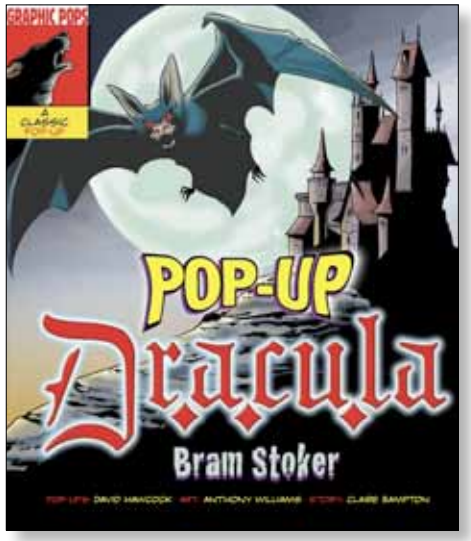

The greatest gothic horror story ever written, brought to life in this exceptional pop-up graphic novel.

The finest contemporary illustration, dramatic storytelling and superb paper engineering combine to make this spectacular edition. Let Bram Stoker's *Dracula* haunt you once more!

9781406322309 • £14.99
Hardback • 265x230mm
16 pages • 9 years +

These two books bring Marcia Williams' dramatic take on Shakespeare right up to date for a modern audience. Each book is brilliantly presented in dramatic comic-strip form, including Mr Shakespeare's own dialogue and the riotous remarks of the audience.

Mr. William Shakespeare's Plays

By Marcia Williams

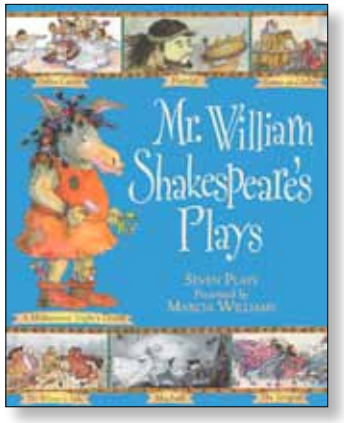

Take your place in the Globe Theatre of Shakespeare's day to see seven of his best-loved plays in performance which are all brought vividly to life by Marcia Williams.

- *Mr. William Shakespeare's Plays* has sold over 50,000 copies since it was first published in 1998.

9781406323344 • £6.99
Paperback • 316x253mm
40 pages • 6 years +

Bravo, Mr. William Shakespeare!

By Marcia Williams

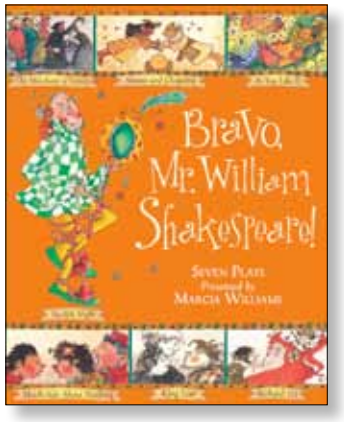

The Globe Theatre is delighted to announce a new season of Mr. William Shakespeare's plays! Prithee take your place once more for a performance of seven of the Bard's finest tales.

- *Bravo, Mr. William Shakespeare!* has sold over 30,000 copies sold since it was first published in 2000.

9781406323351 • £6.99
Paperback • 316x253mm
40 pages • 6 years +

The Walker Illustrated Classics collection unites past and present, bringing together some of the best-loved stories with today's finest artists. The classics have never looked so good!

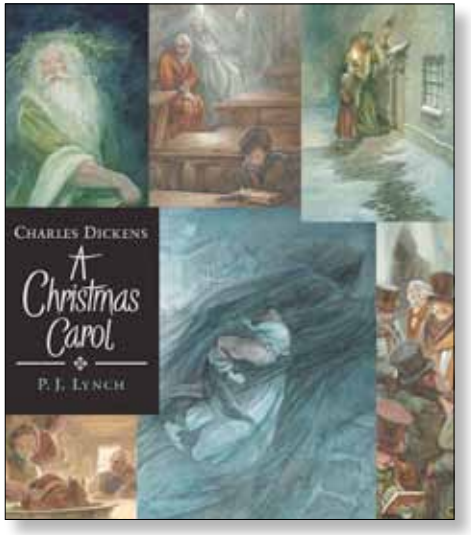

A Christmas Carol

By Charles Dickens

Illustrated by P.J. Lynch

Dickens's ghostly tale of Ebenezer Scrooge has become as much a part of Christmas as trees and stockings, plum pudding and mistletoe. First published in 1843, this lavish, unabridged new edition resonates with the true spirit of Christmas. It is superbly illustrated by P.J. Lynch whose detailed, atmospheric artwork brings Dickensian London vividly alive.

- A 2006 bestseller in hardback, this paperback edition will make the perfect festive gift.
- "Full of exquisite detail, unusual viewpoints and the vivacity of 1840s London." *Bookfest Recommended Reading Guide*

9781406305791 • £9.99
Paperback • 210x180mm
160 pages • 10 years +

Also out in 2009:

January

The Wind in the Willows

By Kenneth Grahame
Illustrated by Inga Moore
9781406317428 • £9.99
Paperback

February

Classic Poetry: An Illustrated Collection

Selected by Michael Rosen
Illustrated by Paul Howard
9781406317435 • £9.99
Paperback

March

Alice's Adventures in Wonderland

By Lewis Carroll
Illustrated by Helen Oxenbury
9781406316230 • £9.99
Paperback

April

The Secret Garden

By Frances Hodgson Burnett
Illustrated by Inga Moore
9781406318036 • £9.99
Paperback

May

The Jungle Book

By Rudyard Kipling
Illustrated by Nicola Bayley
9781406304787 • £9.99
Paperback

June

Alice Through the Looking-Glass

By Lewis Carroll
Illustrated by Helen Oxenbury
9781406305777 • £9.99
Paperback

July

Moby-Dick

By Herman Melville
Illustrated by Patrick Benson
9781406317442 • £9.99
Paperback

August

Tales of Hans Christian Andersen

By Hans Christian Andersen
Illustrated by Joel Stewart
9781406317466 • £9.99
Paperback

October

Classic Fairy Tales

By Berlie Doherty
Illustrated by Jane Ray
9781406317459 • £9.99
Paperback

November

Jonathan Swift's Gulliver

Illustrated by Chris Riddell
9781406317480 • £9.99
Paperback

December

Pinocchio

By Carlo Collodi
Illustrated by Sara Fanelli
9781406317473 • £9.99
Paperback

Non-fiction

Oscar

By Geoff Waring

This acclaimed series has been specially designed with the assistance of education experts CLPE to support Key Stage 1 Science and is the perfect starting place for young children to begin learning about how the world around us works.

- "Geoff Waring's beautiful picture book [gives] enough information to satisfy a thirst for information within pictures that are full of the wonder that lies behind the science." *The Guardian* on *Oscar and the Moth*

Oscar and the Bird: A Book about Electricity

When Oscar finds a tractor in a field and accidentally sets the windscreen wiper going, he is full of questions about electricity. Luckily Bird is nearby and together they discuss switches, wires, batteries, circuits, power and safety.

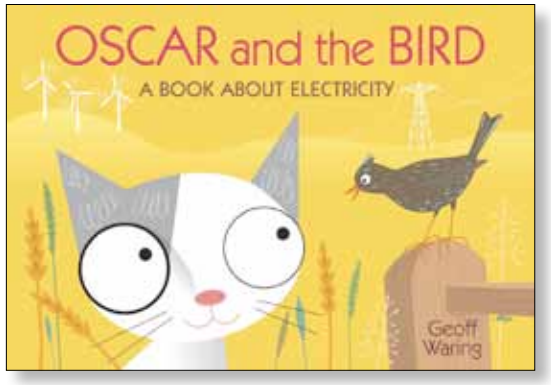

9781406318685 • £5.99
Paperback • 180x260mm
32 pages • 4 years +

Oscar and the Snail: A Book About Things We Use

After finding a nest in the garden made of twigs and moss, Oscar is full of questions about the things that we use. Luckily, Snail is nearby and together they discuss why we choose different materials to do different jobs, where materials come from and the different properties they have.

9781406319736 • £5.99
Paperback • 180x260mm
32 pages • 4 years +

Backlist Opportunities

Oscar and the Frog
9781406304961 • £4.99
Paperback
9781406324099 • £7.99
Paperback with DVD

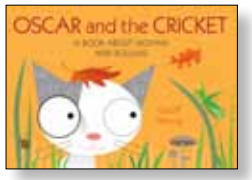

Oscar and the Cricket
9781406304978 • £4.99
Paperback

Oscar and the Bat
9781406304985 • £4.99
Paperback

Sam Stern's Student Cookbook

By Sam and Susan Stern

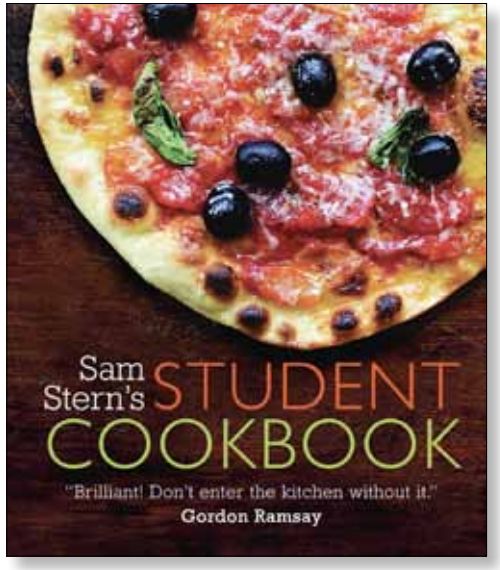

The world-famous teenage cook is back with a delicious book of tastebud-tempting recipes for independent living. Here Sam shows that good food is fantastic fun to create – even on a budget. Perfect for college starters, gap-year travellers and first-jobbers alike, you'll find a dish for every occasion – cooking and eating well for whatever life throws your way.

"Brilliant! Don't enter the kitchen without it." Gordon Ramsay

"Sam is an inspiration. Every parent should put this book in their teenager's suitcase." Prue Leith

9781406308181 • £9.99
Flexiback • 215x190mm
272 pages • 7 years +

What's in the Witch's Kitchen?

By Nick Sharratt

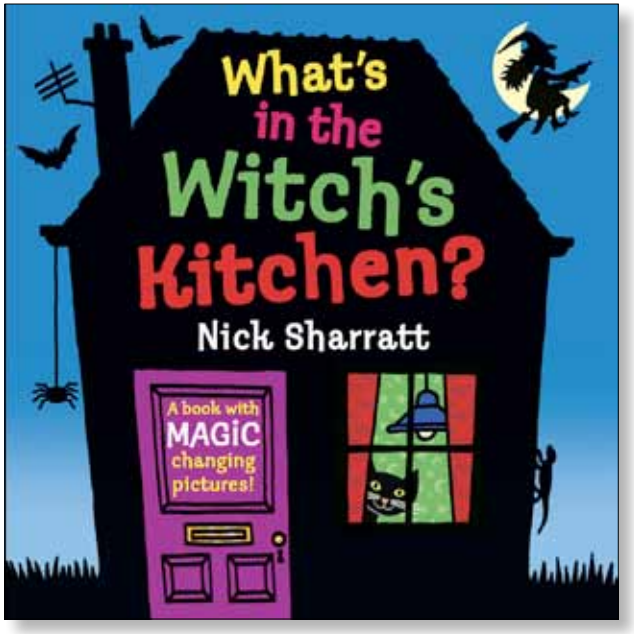

The witch has hidden a trick and a treat in her magical kitchen cupboards! Which one you find depends on how you open the doors.

Whether it's frogspawn or popcorn, lollipops or rabbit plops there are hilarious rhymes to discover inside in this innovative new novelty book from Britain's popular artist Nick Sharratt.

- Perfect for children to read again and again, this spooky title is great not only for halloween but all year round.

9781406322279 • £9.99
Hardback • 230x230mm
24 pages • 3 years +

A Treasury of Princess Stories

By Amy Ehrlich
Illustrated by Gary Blythe

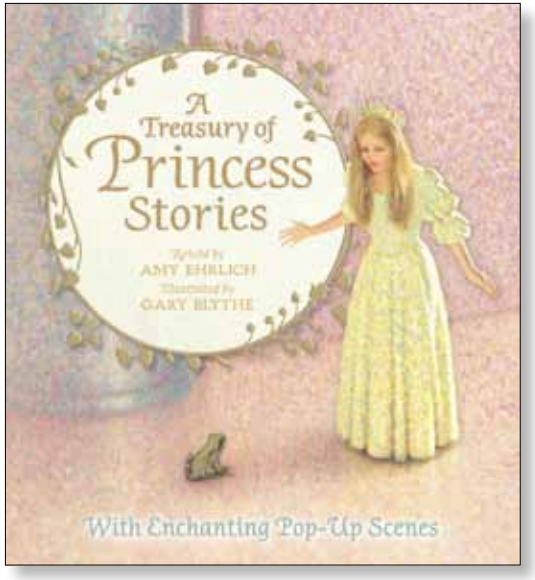

A beautifully illustrated collection of six classic princess stories, with delicate pop-ups introducing each story.

An exquisite pop-up scene provides the magical opening to each of these classic fairy tales. *Sleeping Beauty, The Princess and the Pea, The Frog Prince, Twelve Dancing Princesses, The Wild Swans* and *Snow White* are all lovingly retold in this sumptuously illustrated book of Princesses.

9781406310412 • £12.99
Hardback • 250x230mm
72 pages • 6 years +

Maisy's Street

By Lucy Cousins

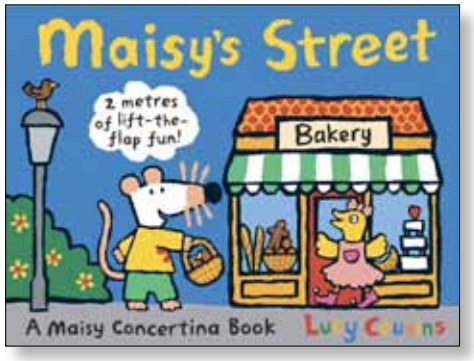

A Maisy Concertina Book where – as in *Maisy's Traffic Jam* – the book opens to reveal a concertina page that unfolds to show a stunning, two-sided, metre-long street scene with 15 flaps!

9781406321982 • £7.99
Hardback • 155x210mm
16 pages • 18 months +

Backlist Opportunities

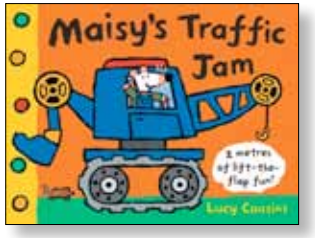

Maisy's Traffic Jam
9781844286928 • £7.99
Hardback

Picture Books

Tilly and Friends

By Polly Dunbar

The latest two books in the charming series following the escapades of Tilly and her friends.

Doodle Bites

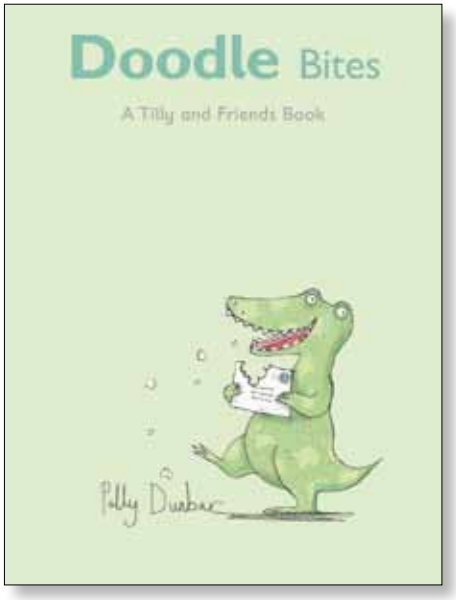

Doodle is feeling bitey. And what better to bite than a big BOTTOM – Tumpty's! But poor sore Tumpty is so upsets he stamps on Doodle's tail … and now both of them are upset … and before long everyone is upset! When Doodle and Tumpty apologize, everyone can be happy again. But Doodle is still feeling just a little bit bitey…

9781406309089 • £9.99
Hardback • 280x210mm
32 pages • 2 years +

Goodnight Tiptoe

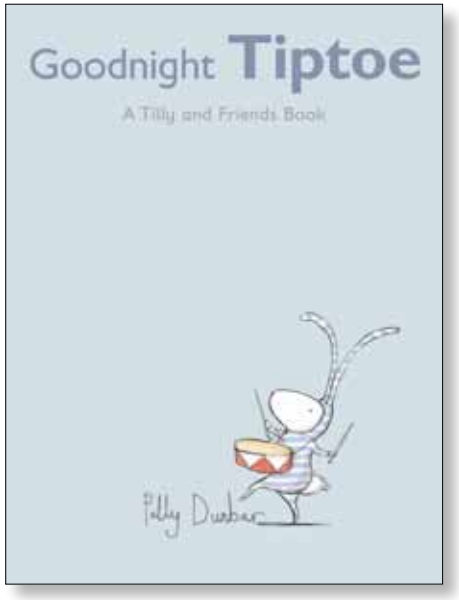

"I'm not sleepy," says Tiptoe while Tilly gives him his goodnight kiss. *Boom! Boom! Boom!* goes Tiptoe's drum while Tilly sings him a goodnight lullaby. Will a bedtime story do the trick and send Tiptoe off to sleep? Ah, yes… Now Tilly must get ready for bed herself. If only there were someone to tuck her in… But wait! Tiptoe is still awake … and he's come to tuck Tilly in and give her a goodnight kiss!

9781406309096 • £9.99
Hardback • 280x210mm
32 pages • 2 years +

Backlist Opportunities

Hello Tilly

9781406309065 • £9.99
Hardback

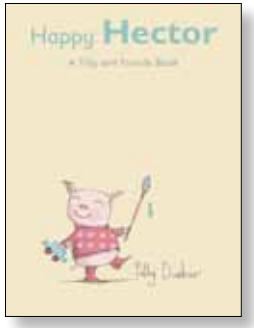

Happy Hector

9781406309072 • £9.99
Hardback

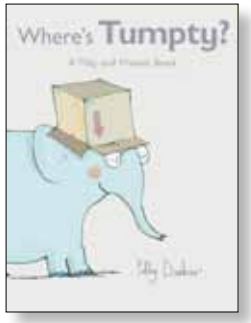

Where's Tumpty

9781406309058 • £9.99
Hardback

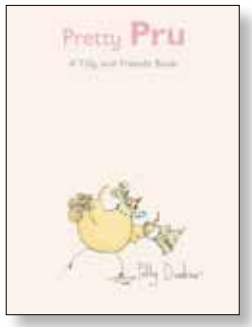

Pretty Pru

9781406309041 • £9.99
Hardback

Goldilocks and the Three Bears

By Emma Chichester Clark

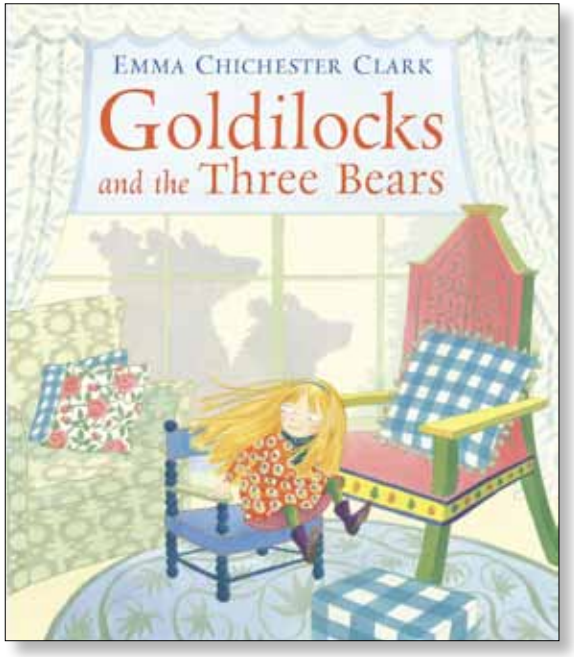

When the three bears go for a family stroll while their porridge cools, naughty little Goldilocks sees her chance to sneak into their house and play amongst the bears' things. But what will happen when the bears return?

• This tale of delightful impudence is sure to charm every young reader. Emma Chichester-Clark's trademark charming illustrations make her retelling of the classic folk tale of Goldilocks' misadventures with the three bears a true book to treasure.

9781406314847 • £11.99
Hardback • 300x260mm
40 pages • 3 years +

The Pencil

By Allan Ahlberg

Illustrated by Bruce Ingman

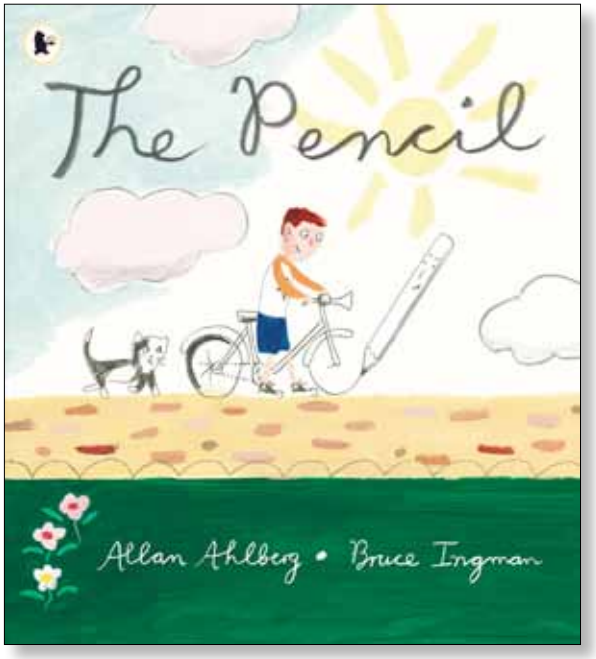

A pencil draws a boy, a dog, a cat and a whole world for them to play in. Then the pencil draws a brush, and the brush adds colour to everything. Everyone is very happy, but when the pencil draws a rubber, a battle of wits ensues!

A brilliant picture book from the acclaimed partnership behind *The Runaway Dinner* and *Previously*.

9781406319552 • £5.99
Paperback • 240x270mm
48 pages • 3 years +

Backlist Opportunities

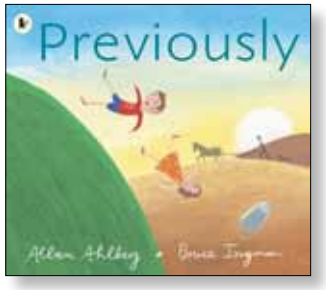

Previously

9781406313505 • £5.99
Paperback

The Runaway Dinner

9781406305494 • £5.99
Paperback

Picture Books

How to Get Married, by Me, the Bride

By Sally Lloyd-Jones
Illustrated by Sue Heap

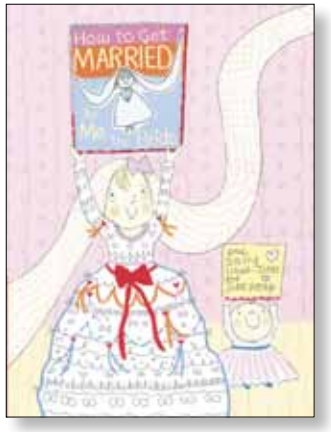

A hilarious guide to getting married from the team behind *How To Be a Baby, by Me, the Big Sister*.

This is another wonderfully original "how to" manual, written by the wise older sister of the first book. This time she's turning her wisdom to getting married!

9781406323436 • £11.99
Hardback • 292x216mm
40 pages • 5 years +

The King of Quizzical Island

By Gordon Snell
Illustrated by David McKee

Set sail on a fantastical voyage with the inquisitive King of Quizzical Island.

What will he find? What adventures await? And won't he fall off the edge? First published over thirty years ago, the King's comical, quizzical adventures are every bit as fresh and funny today, and this glorious new edition, including colour art for the very first time, will delight readers of every age.

9781406312133 • £11.99
Hardback • 270x245mm
40 pages • 4 years +

How To Be a Baby, by Me, the Big Sister

By Sally Lloyd-Jones
Illustrated by Sue Heap

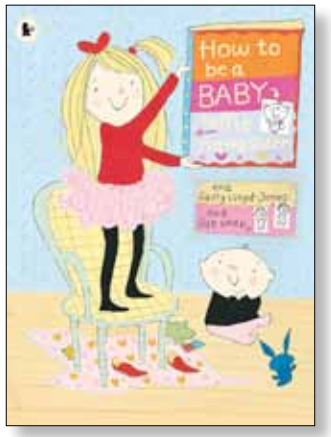

This wonderfully original book is a "how-to" manual for a baby written by his much wiser older sister. Perfect for young children about to become a brother or sister for the first time!

- *How To Be A Baby* is a 2007 New York Times Notable Book and winner of the NAPPA Gold Award (National Parenting Publications Awards).
- "One of the funniest books of the year." *Front Row, BBC Radio 4*

9781406323337 • £6.99
Paperback • 292x216mm
40 pages • 4 years +

The Dunderheads

By Paul Fleischman
Illustrated by David Roberts

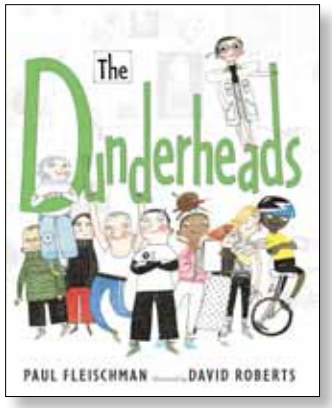

What's in a name? Meet the Dunderheads, an unlikely band of kids with extraordinary hidden talents!

Miss Breakbone, the school mistress, hates kids. She shouts, she confiscates, she makes kids cry. But one day she goes too far and confiscates Junkyards cat, so the children pool their many weird and wonderful talents to break into Breakbone's house and to get Junkyard's cat back for him...

- This is a delightfully subversive, outrageously funny tale from Newbery Award-winner Paul Fleischman and Nestlé Children's Book Prize-winner David Roberts.

9781406322552 • £11.99
Hardback • 260x205mm
56 pages • 5 years +

The Best Gift of All

By Jonathan Emmett
Illustrated by Vanessa Cabban

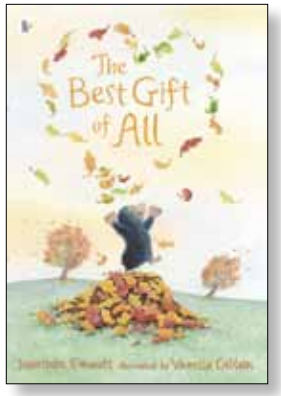

A charming animal story about the wonderful gift of friendship.

• "Gentle, appealing illustrations and a great read-aloud text." *Books for Keeps* on *Bringing Down the Moon*

9781406319576 • £5.99
Paperback • 300x207mm
32 pages • 2 years +

Backlist Opportunities

Bringing Down the Moon

9780744589504 • £5.99
Paperback

Diamond in the Snow

9781406305968 • £5.99
Paperback

No Place Like Home

9781844285211 • £5.99
Paperback

The Big Big Sea

By Martin Waddell, Illustrated by Jennifer Eachus

A beautiful reissue of a timeless classic, from the winner of the 2004 Hans Christian Andersen Medal.

With unforgettable, silver-washed images and gentle, flowing words, *The Big Big Sea* portrays a bond between parent and child that makes even the dark sea safe and serene.

9781406323245 • £5.99
Paperback • 215x260mm
32 pages • 2 years +

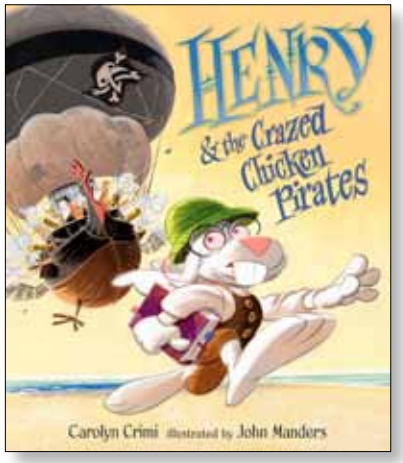

Henry and the Crazed Chicken Pirates

By Carolyn Crimi
Illustrated by John Manders

This is a fun, read-aloud, swashbuckling pirate adventure that will appeal to boys and reluctant readers.

9780763636012 • £11.99
Hardback • 288x248mm
40 pages • 4 years +

Princess, Fairy

By Penny Dale

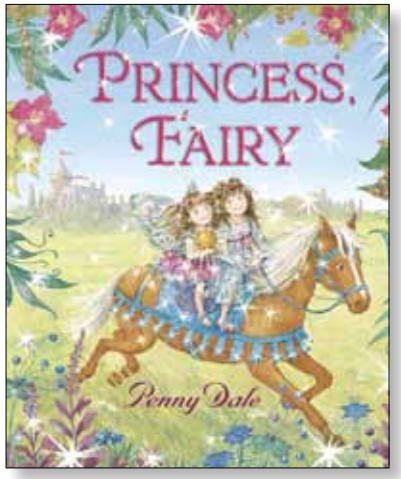

9781406315745 • £11.99
Hardback • 260x215mm
32 pages • 3 years +

The familiar story of the Frog Prince undergoes a surprising and enchanting transformation in this sequel to the bestselling *Princess, Princess*.

"A wonderful, magical story ... enchanting ... bewitching ... exquisite." *INIS* on *Princess, Princess*

Backlist Opportunities

Princess, Princess

9781844284658 • £4.99
Paperback

Picture Books

Bears on Chairs

By Shirley Parenteau
Illustrated by David Walker

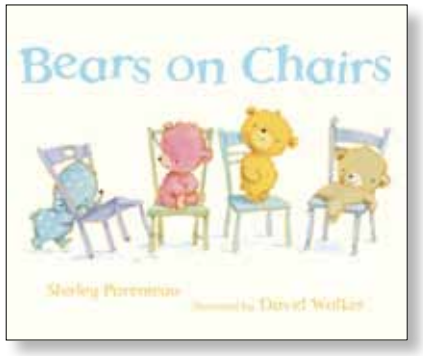

Can five bears share four chairs? The infectious rhymes and easy charm of this winsome read-aloud book are sure to make little readers sit up and take notice.

9780763635886 • £10.99
Hardback • 215x260mm
32 pages • 3 years +

Felicity Floo Visits the Zoo

By E. S. Redmond

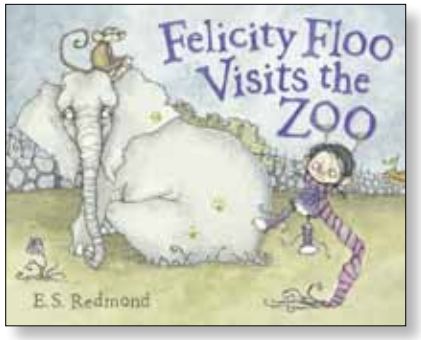

This debut book, full of beautiful exotic animals and a sharp humorous verse, showcases E. S. Redmond's whimsical, stylized art to perfect effect.

• Sharp verse plays up the humour of this cautionary tale – and makes its important hygiene message all the more memorable!

9780763634445 • £8.99
Hardback • 202x254mm
32 pages • 2 years +

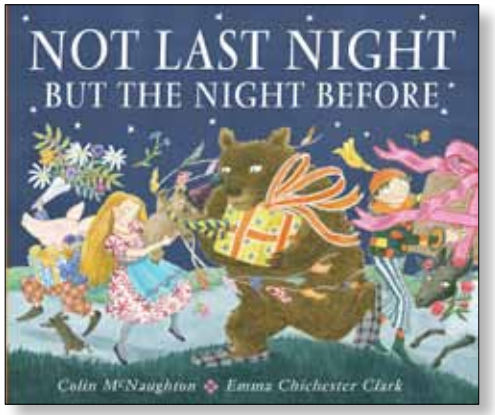

Not Last Night But The Night Before

By Colin McNaughton
Illustrated Emma Chichester Clark

Not last night but the night before,
Everyone knocked at the little boy's door,
They knocked him down when he let them in,
But was there a big surprise for him?

9781406304268 • £11.99
Hardback • 235x280mm
32 pages • 4 years +

Board Books

Hanukkah Lights

By David Martin
Illustrated by Melissa Sweet

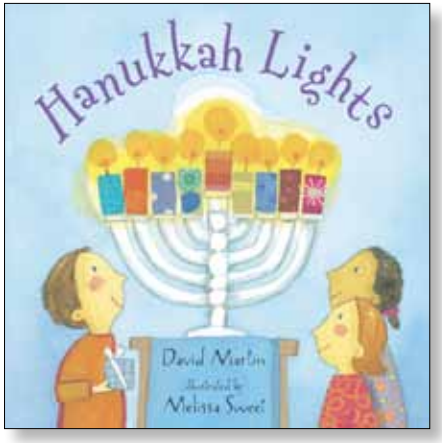

Candles on the menorah, ready to light! At Hanukkah, there are many much-anticipated rituals. Add some freeform fun, from shadow puppetry to singing and dancing, and you have a warm, truly child-friendly celebration.

9781406322590 • £4.99
Board book • 134x 134mm
26 pages • 2 years +

Christmas Tree

By David Martin
Illustrated by Melissa Sweet

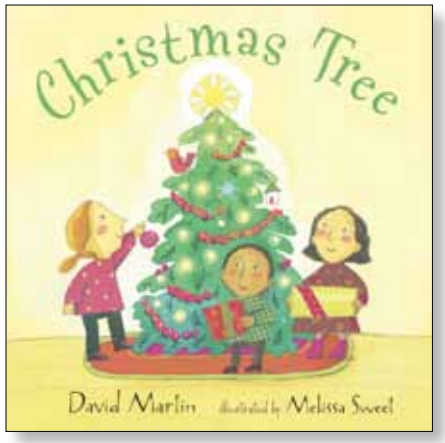

Spare language and luminous collage paintings offer a fresh, inviting look at Christmas traditions!

9781406322606 • £4.99
Board book • 134x134mm
26 pages • 2 years +

Picture Book and DVD

This innovative range of picture books and animated DVDs, produced in conjunction with King Rollo Films, has sold over 100,000 copies worldwide. Children will love snuggling up to watch the animated version of these classic picture books, each accompanied by especially composed music.

Little Rabbit Foo Foo

By Michael Rosen
Illustrated by Arthur Robins

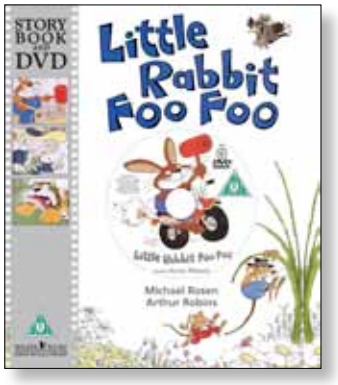

He's wild, he's wicked, he's Little Rabbit Foo Foo! The bully-boy bunny likes nothing better than to ride through the forest bopping everyone on the head. Narrated by Kevin Whately.

- "Great fun for children who already know the stories or alternatively a way in for newcomers." *THE Book Magazine*
- "...a hilarious book that will make children laugh out loud." *Book Trusted*

9781406323993 • £7.99
Paperback • 260x215mm
32 pages • 4 years +

Hooray for Fish!

By Lucy Cousins

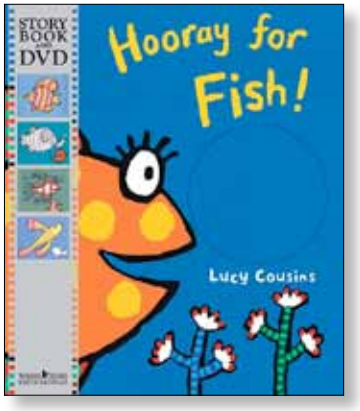

Splosh, splash, splish, hooray for fish! Swim with Little Fish and meet all his fishy friends in this splishy-sploshy riot of colour and rhyme under the sea. Narrated by Emilia Fox.

- Fun and engaging, this innovative set will help develop reading skills and is ideal for sharing at home or in the classroom.
- "Vivid and exuberant, each page is a beautiful composition. Hooray for Lucy Cousins!" *The Sunday Times*

9781406324006 • £7.99
Paperback • 300x260mm
40 pages • 2 years +

Farmer Duck

By Martin Waddell
Illustrated by Helen Oxenbury

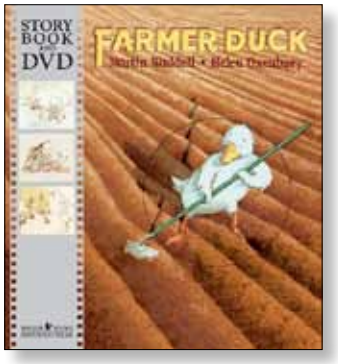

"How goes the work?" called the farmer. The duck answered, "Quack!" While the poor duck works, the lazy farmer lies in bed ... until one day the farm animals decide to take action! Narrated by Emilia Fox and Kevin Whately.

- The 1992 British Books Awards Children's Illustrated Book of the Year; Winner of the Smarties Prize; and Highly Commended for the Kate Greenaway Medal.

9781406317077 • £7.99
Paperback • 250x230mm
40 pages • 4 years +

You're All My Favourites

By Sam McBratney
Illustrated by Anita Jeram

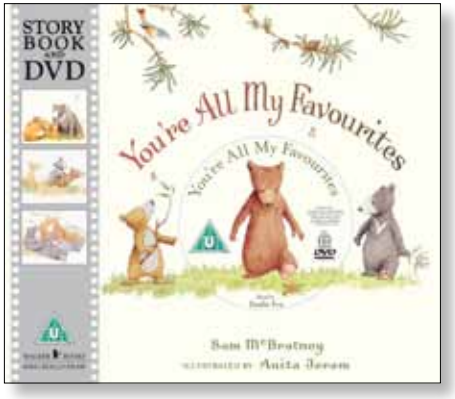

A heartwarming family tale about three little bears who are all different but equally special to Mummy Bear and Daddy Bear. Narrated by Emilia Fox.

- From the bestselling creators of the picture book phenomenon *Guess How Much I Love You*, which has sold more than fifteen million copies worldwide.
- "If a book could hug, this one would give out a reassuring squeeze." *BBC Parenting*

9781406324013 • £7.99
Paperback • 230x260mm
32 pages • 2 years +

Coming Soon October 2009

Flanimals

POP-UP

RICKY GERVAIS

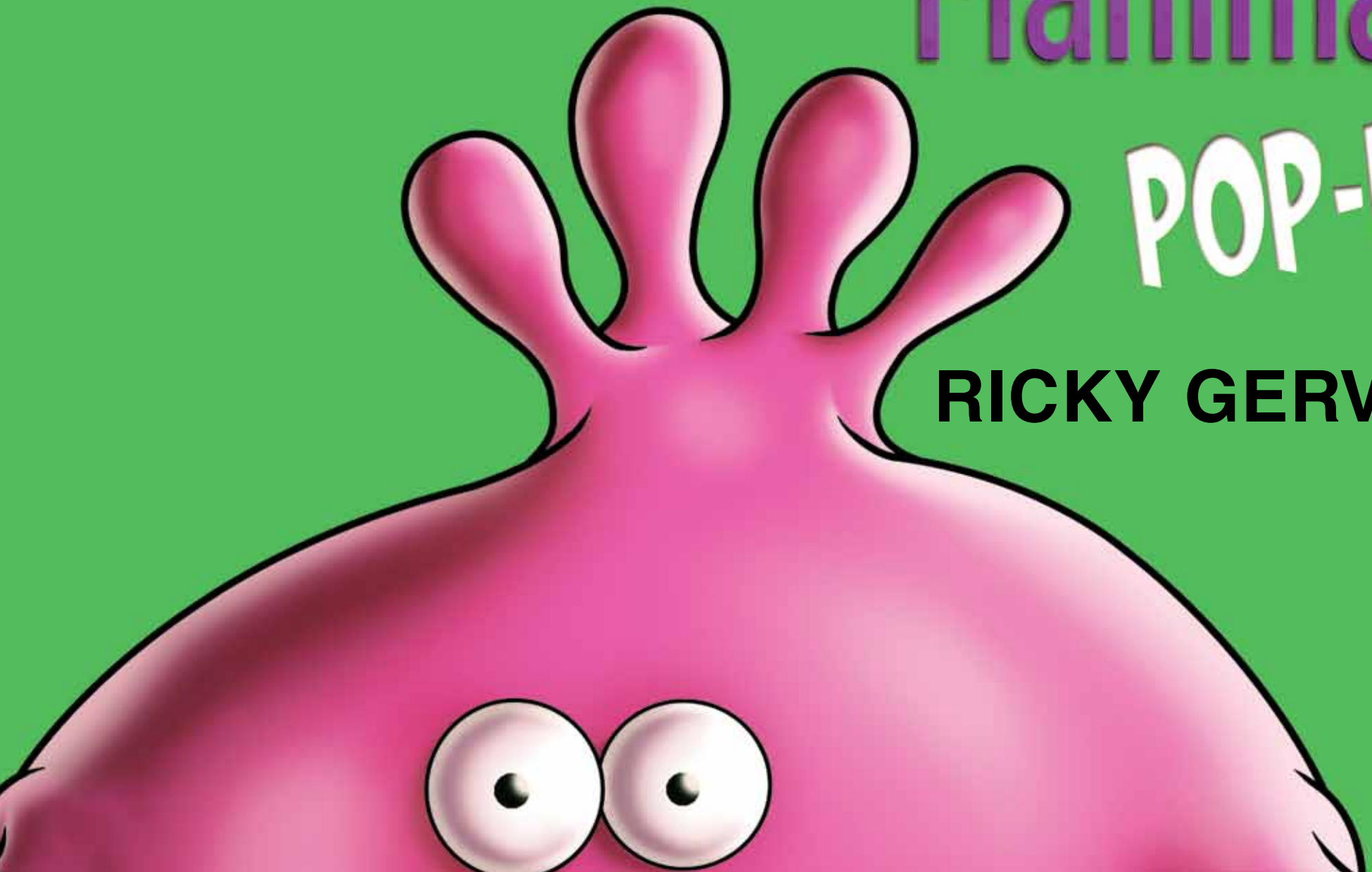

Contacts

Walker Books Ltd
87 Vauxhall Walk
London SE11 5HJ
www.walker.co.uk
Tel: (+44) 020 7793 0909
Fax: (+44) 020 7587 1123

UK SALES & MARKETING DEPARTMENT

General sales enquiries email:
sales@walker.co.uk
Fax: 020 7735 3584
General marketing enquiries email:
marketing@walker.co.uk

Sales Director
Jane Harris
Tel: 020 7396 2692
jane.harris@walker.co.uk

Educational/Library
Head of Sales
Fiona MacDonald
Tel: 020 7396 2434
fiona.macdonald@walker.co.uk

Special Sales Director
Elise Burns
Tel: 020 7396 2428
elise.burns@walker.co.uk

Sales Department Manager
Chloe Searle
Tel: 020 7396 2430
chloe.searle@walker.co.uk

Trade Marketing Manager
Jo Humphreys-Davies
Tel: 020 7396 2466
jo.humphreys-davies@walker.co.uk

PR & Publicity Manager
Alice Burden
Tel: 020 7396 2458
alice.burden@walker.co.uk

Licensing Director
Judy Burdsall
Tel: 020 7396 2410
judy.burdsall@walker.co.uk

Head of Logistics
Sue Sands
Tel: 020 7396 2440
sue.sands@walker.co.uk

Business Affairs Director
Annette Watson
Tel: 020 7396 2532
annette.watson@walker.co.uk

UK SALES MANAGERS/AGENTS

UK Sales Manager
Marcus Sedgwick
Mobile: 07831 580705
Fax: 01403 210184
marcus.sedgwick@walker.co.uk

Regional Manager – South
Tim Howard
Mobile: 07831 806686
Fax: 01453 890831
tim.howard@walker.co.uk

Regional Manager – North & Scotland
Jan Grzywinski
Mobile: 07831 580706
Fax: 01928 715003
jan.grzywinski@walker.co.uk

Key Accounts Manager
Philippa Morton
Mobile: 07831 580704
philippa.morton@walker.co.uk

Ireland
Conor Hackett
Mobile: 086 8518 501
Tel/Fax: 01 8496 533
mail@hackettflynn.com

ENGLISH LANGUAGE EXPORT SALES

Stéphanie Barrouillet
stephanie.barrouillet@walker.co.uk
General export enquiries email:
export@walker.co.uk

CO-EDITIONS AND SUBSIDIARY RIGHTS – FOREIGN LANGUAGE

General foreign rights enquiries email:
rights@walker.co.uk
Fax: +44 (0)20 7735 3083

OVERSEAS COMPANIES, SALES REPRESENTATIVES AND AGENTS

Australia / New Zealand
Walker Books Australia & New Zealand
Level 2
1 – 15 Wilson Street
Newtown NSW 2042
Postal Address
Locked Bag 22
Newtown NSW 2042
Australia
Tel: +61 2 9517 9577
Fax: +61 2 9517 9997
Email:
general_enquiries@walkerbooks.com.au

Managing Director
Sarah Foster
Tel: +61 2 9517 9577
Fax: +61 2 9517 9997

Sales Director
Angela Van Den Belt
avandenbelt@walkerbooks.com.au

Canada
Penguin Books Canada
(Head Office)
10 Alcorn Ave
Suite 300
Toronto, ON M4V 3B2
Tel: +1 800 810 3104
Fax: +1 416 925 0068

India, Sri Lanka, Nepal & Bangladesh
Pan Macmillan Ltd
5A/12 Ansari Road
Daryaganj
New Delhi – 110002
Tel: +91 11 3259643
Fax: +91 11 3272010
panmacmillan@vsnl.com

Japan
Pan Macmillan
(c/o Macmillan Language House)
Ryukakusan Building, 8F
2-5-12 Higashikanda
Chiyoda-ku
Tokyo 101-0031
Tel: +81 3 5833 1805
Fax: +81 3 5833 1064
s.yasuda@mlh.co.jp

Singapore, Malaysia & Brunei
Pansing Distribution Pte Ltd
1 New Industrial Rd
Times Centre
Singapore 536196
Tel: +65 6319 9939
Fax: +65 6459 4931

South Africa
Pan Macmillan
2nd Floor
34 Whiteley Road
Melrose Arch Piazza
Melrose Boulevard
Melrose North
2076
South Africa
Tel: +27 11 731 3440
Fax: +27 11 731 3540

USA
Candlewick Press
99 Dover Street
Somerville
MA 02144
USA
Tel: +1 617 661 3330
Fax: +1 617 661 0565

Walker Books • September at a glance

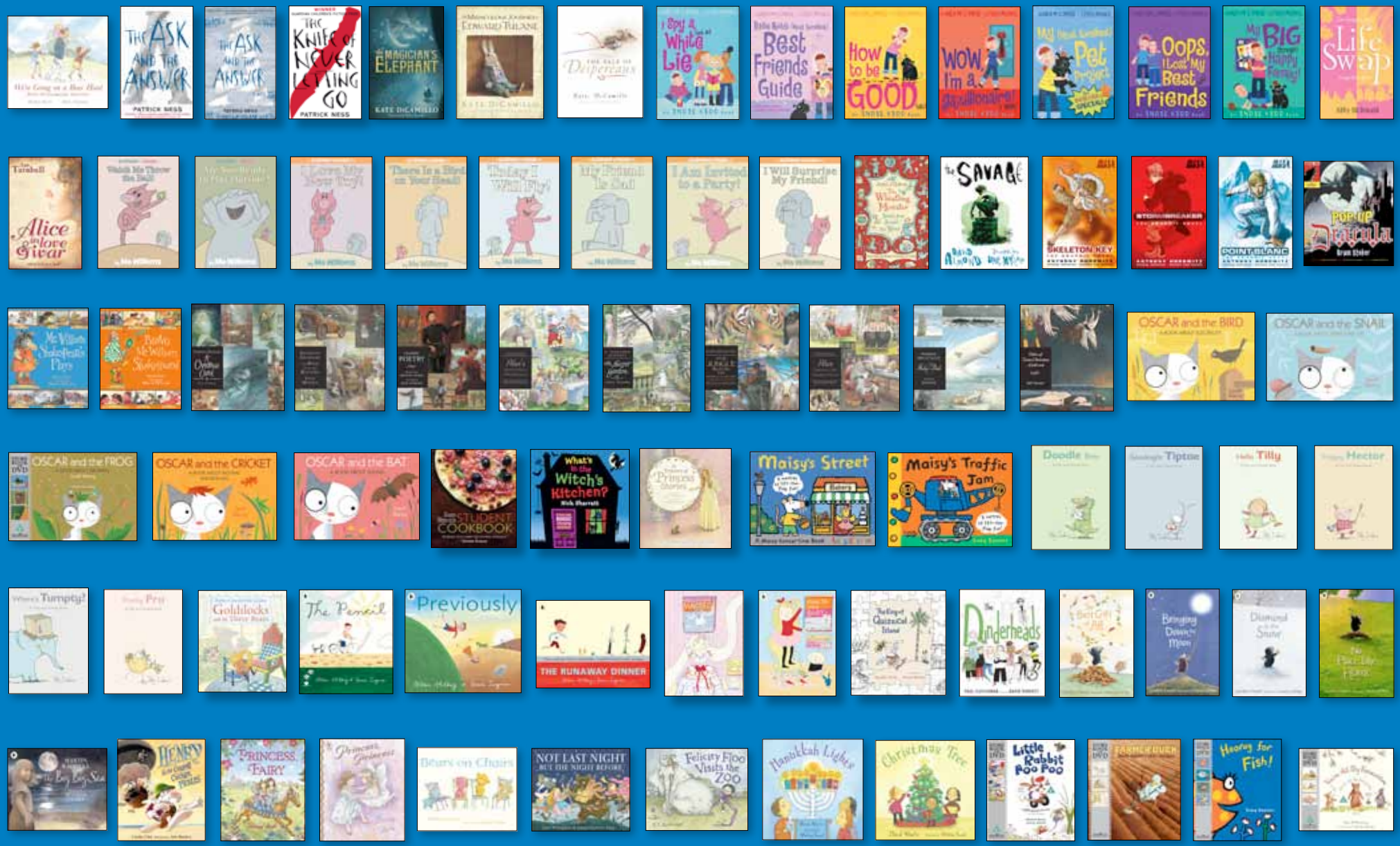

Order Form

7th September 2009 | Walker Books New Title Subscription Order Form | MIMICWALKSEPTEMBER09

Customer Name:		Account No:	
Address :		Date:	
		Order Ref:	
		Terms:	
Special Instructions:		Rep:	

September Lead Titles

					Quantity
1	**9781406319408**	**We're Going on a Bear Hunt 20th Anniversary Edition by Michael Rosen and Helen Oxenbury**	**£14.99**	**HB**	
2	**9781406322477**	**The Ask and the Answer by Patrick Ness**	**£7.99**	**PB**	
3	9781406310269	The Ask and the Answer by Patrick Ness	£12.99	HB	
4	9781406320756	The Knife of Never Letting Go by Patrick Ness	£7.99	PB	

Fiction

5	**9781406324471**	**The Magician's Elephant by Kate DiCamillo**	**£8.99**	**HB**	
6	9781406307702	The Miraculous Journey of Edward Tulane by Kate DiCamillo	£6.99	PB	
7	9780744598698	The Tale of Despereaux by Kate DiCamillo	£6.99	PB	
8	**9781406311891**	**Indie Kidd: I Spy A (Not So) White Lie by Karen McCombie and Lydia Monks**	**£4.99**	**PB**	
9	9781406311907	Indie Kidd: My (Most Excellent) Best Friends Guide by Karen McCombie	£4.99	PB	
10	9781406307177	Indie Kidd: How to be Good (ish) by Karen McCombie	£4.99	PB	
11	9781406318043	Indie Kidd: How to be Good (ish) by Karen McCombie	£7.99	CD	
12	9781406307214	Indie Kidd: Wow, I'm a Gazillionaire! (I Wish) by Karen McCombie	£4.99	PB	
13	9781406318951	Indie Kidd: Wow, I'm a Gazillionaire! (I Wish) by Karen McCombie	£7.99	CD	
14	9781406302875	Indie Kidd: My (Most Excellent) Pet Project by Karen McCombie	£4.99	PB	
15	9781406307184	Indie Kidd: Oops, I Lost My Best(est) Friends by Karen McCombie	£4.99	PB	
16	9781406318487	Indie Kidd: Oops, I Lost My Best(est) Friends by Karen McCombie	£7.99	CD	
17	9781406300789	Indie Kidd: My Big (Strange) Happy Family by Karen McCombie	£4.99	PB	
18	9781406318968	Indie Kidd: My Big (Strange) Happy Family by Karen McCombie	£7.99	CD	
19	9781406319002	Life Swap by Abby McDonald	£6.99	PB	
20	9781406302448	Alice in Love and War by Ann Turnbull	£6.99	PB	
21	**9781406322194**	**Watch Me Throw the Ball! by Mo Willems**	**£4.99**	**PB**	
22	**9781406322200**	**Are You Ready to Play Outside? by Mo Willems**	**£4.99**	**PB**	
23	9781406314717	I Love My New Toy by Mo Willems	£4.99	PB	
24	9781406314700	There is a Bird On Your Head by Mo Willems	£4.99	PB	
25	9781406314670	Today I Will Fly by Mo Willems	£4.99	PB	
26	9781406314687	My Friend Is Sad by Mo Willems	£4.99	PB	
27	9781406314694	I Am Invited to a Party by Mo Willems	£4.99	PB	
28	9781406314724	I Will Surprise My Friend by Mo Willems	£4.99	PB	
29	9781406319941	The Whistling Monster: Stories from Around the World by Jamila Gavin	£3.99	PB	

Graphic Novels

30	**9781406319859**	**The Savage by David Almond and Dave McKean**	**£5.99**	**PB**	
31	**9781406313482**	**Skeleton Key Graphic Novel by Anthony Horowitz and Antony Johnston, illustrated by Kanako and Yuzuro**	**£8.99**	**PB**	
32	9781844281114	Stormbreaker Graphic Novel by Anthony Horowitz and Antony Johnston, illustrated by Kanako and Yuzuro	£8.99	PB	
33	9781844281121	Point Blanc Graphic Novel by Anthony Horowitz and Antony Johnston illustrated by Kanako and Yuzuro	£8.99	PB	
34	**9781406322309**	**Dracula by Claire Bampton and Anthony Williams, pops by David Hawcock**	**£14.99**	**HB**	
35	9781406323344	Mr William Shakespeare's Plays by Marcia Williams	£6.99	PB	
36	9781406323351	Bravo, Mr. William Shakespeare! by Marcia Williams	£6.99	PB	

Illustrated Classics

37	**9781406305791**	**A Christmas Carol by Charles Dickens and P.J. Lynch**	**£9.99**	**PB**	
38	9781406317428	The Wind In the Willows by Kenneth Grahame and Inga Moore	£9.99	PB	

Orders to:

Macmillan Distribution Ltd, Brunel Road, Houndmills Industrial Estate, Basingstoke, Hants RG21 6XS
Tel: +44 (0) 1256 302692 • Fax: +44 (0) 1256 812521/812558 • Email: orders@macmillan.co.uk

Order Form

7th September 2009 | Walker Books New Title Subscription Order Form | MIMICWALKSEPTEMBER09

39	9781406317435	Classic Poetry: An Illustrated Collection by Michael Rosen and Paul Howard	£9.99	PB
40	9781406316230	Alice's Adventures in Wonderland by Lewis Carroll and Helen Oxenbury	£9.99	PB
41	9781406318036	The Secret Garden by Frances Hodgson Burnett and Inga Moore	£9.99	PB
42	9781406304787	The Jungle Book by Rudyard Kipling and Nicola Bayley	£9.99	PB
43	9781406305777	Alice Through the Looking-Glass by Lewis Carroll and Helen Oxenbury	£9.99	PB
44	9781406317442	Moby-Dick by Herman Melville and Patrick Benson and Joel Stewart	£9.99	PB
45	9781406317466	Tales of Hans Christian Andersen by Hans Christian Andersen	£9.99	PB

Non-Fiction

46	**9781406318685**	**Oscar and the Bird by Geoff Waring**	**£5.99**	**PB**
47	**9781406319736**	**Oscar and the Snail by Geoff Waring**	**£5.99**	**PB**
48	9781406304961	Oscar and the Frog by Geoff Waring	£4.99	PB
49	9781406324099	Oscar & the Frog pbk with DVD by Geoff Waring	£7.99	PB+DVD
50	9781406304978	Oscar and the Cricket by Geoff Waring	£4.99	PB
51	9781406304985	Oscar and the Bat by Geoff Waring	£4.99	PB
52	9781406308181	Sam Stern's Student Cookbook by Sam and Susan Stern	£9.99	Flexiback

Novelty & Gift Books

53	**9781406322279**	**What's in the Witch's Kitchen? by Nick Sharratt**	**£9.99**	**HB**
54	9781406310412	A Treasury of Princess Stories by Amy Ehrlich and Gary Blythe	£12.99	HB

Character And Series

55	**9781406321982**	**Maisy's Street by Lucy Cousins**	**£7.99**	**HB**
56	9781844286928	Maisy'sTraffic Jam by Lucy Cousins	£7.99	HB

Picture Books

57	**9781406309089**	**Doodle Bites by Polly Dunbar**	**£9.99**	**HB**
58	**9781406309096**	**Goodnight, Tiptoe by Polly Dunbar**	**£9.99**	**HB**
59	9781406309065	Hello Tilly by Polly Dunbar	£9.99	HB
60	9781406309072	Happy Hector by Polly Dunbar	£9.99	HB
61	9781406309058	Where's Tumpty? by Polly Dunbar	£9.99	HB
62	9781406309041	Pretty Pru by Polly Dunbar	£9.99	HB
63	**9781406314847**	**Goldilocks and the Three Bears by Emma Chichester Clark**	**£11.99**	**HB**
64	**9781406319552**	**The Pencil by Allan Ahlberg and Bruce Ingman**	**£5.99**	**PB**
65	9781406313505	Previously by Allan Ahlberg and Bruce Ingman	£5.99	PB
66	9781406305494	The Runaway Dinner by Allan Ahlberg and Bruce Ingman	£5.99	PB
67	**9781406323436**	**How to Get Married, by Me, the Bride by Sally Lloyd-Jones and Sue Heap**	**£11.99**	**HB**
68	9781406323337	How To Be a Baby by Me, the Big Sister by Sally Lloyd-Jones and Sue Heap	£6.99	PB
69	9781406312133	The King of Quizzical Island by Gordon Snell and Dave McKee	£11.99	HB
70	9781406322552	The Dunderheads by Paul Fleischman and David Roberts	£11.99	HB
71	**9781406319576**	**The Best Gift of All by Jonathan Emmett and Vanessa Cabban**	**£5.99**	**PB**
72	9780744589504	Bringing Down the Moon by Jonathan Emmett and Vanessa Cabban	£5.99	PB
73	9781406305968	Diamond in the Snow by Jonathan Emmett and Vanessa Cabban	£5.99	PB
74	9781844285211	No Place Like Home by Jonathan Emmett and Vanessa Cabban	£5.99	PB
75	9781406323245	The Big Big Sea by Martin Waddell and Jennifer Eachus	£5.99	PB
76	9780763636012	Henry and the Crazed Chicken Pirates by Carolyn Crimi and John Manders	£11.99	HB
77	9781406315745	Princess, Fairy by Penny Dale	£11.99	HB
78	9781844284658	Princess, Princess by Penny Dale	£4.99	PB
79	9780763635886	Bears on Chairs by Shirley Parenteau	£10.99	HB
80	9780763634445	Felicity Floo Visits the Zoo by E. S. Redmond	£8.99	HB
81	9781406304268	Not Last Night But The Night Before by Colin McNaughton and Emma Chichester Clark	£11.99	HB
82	99781406322590	Hanukkah Lights by David Martin and Melissa Sweet	£4.99	BB
83	9781406322606	Christmas Tree by David Martin and Melissa Sweet	£4.99	BB

Book And DVD

84	**9781406323993**	**Little Rabbit Foo Foo by Michael Rosen and Arthur Robbins**	**£7.99**	**PB+DVD**
85	**9781406317077**	**Farmer Duck by Martin Waddell and Helen Oxenbury**	**£7.99**	**PB+DVD**
86	**9781406324006**	**Hooray for Fish! by Lucy Cousins**	**£7.99**	**PB+DVD**
87	**9781406324013**	**You're All My Favourites by Sam McBratney and Anita Jeram**	**£7.99**	**PB+DVD**

Orders to:

Macmillan Distribution Ltd, Brunel Road, Houndmills Industrial Estate, Basingstoke, Hants RG21 6XS
Tel: +44 (0) 1256 302692 • Fax: +44 (0) 1256 812521/812558 • Email: orders@macmillan.co.uk